CLASSIFIED ADS

FOR SALE

For Sale: Oliver Crawler Tractor. Model HG.
Farmville Machine & Welding Company. Rts. 460 & 15, Farmville, Va.
(5-7-2tp)

HOMECOMFORT Wood and Coal Range. Also Wood, Coal, and Elec. Combined. One Used Homecomfort Elec. Range. Free estimate on Homecomfort Water Systems. Write P. O. Box 2123, Lynchburg, Va.
(4-23-10p)

Notice: See us for Fertilizer Spreading Service.
Coleman's Feed & Seed Store, Appomattox, Va.
(2-12-tfc)

For Sale: Trail's End BABY CHICKS. Place your order now.
Coleman's Feed & Seed Store, Appomattox, Va.
(3-12-tfd)

BABY CHICKS. U. S. Approved Pullorum Clean. $13.00 per hundred.
Appomattox Farmers Supply Co.
(3-19-tfc)

8-Room House For Sale:
1.74 acres of land. Can be used as a 2-family house. Contact Robert Trent after 6:00 o'clock or on week-ends.
(3-7-3tp)

NOTICE: I am now acting as Agent for Dooley's Florist in Lynchburg and can take care of your orders locally and out of town. Arrangements — Funeral designs — potted plants — corsages — weddings, etc. Will thank you to call 2471. —Mrs. Larry Young.
(4-16-tfc)

STRAWBERRIES: Pick your own. Bring your container. 20c quart.
Jim Gilliam,
ELAM, VA., Highway 460. (Signs to house).
(5-7-2tp)

For Sale: Nice 4-room House. Rooms include two bedrooms, living room and Kitchen. Nice closets in bedroom. One acre land. One mile from 460, on 26. Very cheap. If interested, call E. N. (Skeeter) Fuller, 2144, after 4:30 P. M.
(5-7-3tp)

For Sale: Massie Ferguson 35 Tractor. 300 hours.
Farmville Machine & Welding Company. Rts. 460 and 15, Farmville, Va.
(5-7-2tp)

House For Sale: Cinder Block; built in 1953; 4 rooms, also 2 unfinished, on 1 1-4 acre lot. Hwy. 24, East of Vera, 9 miles from Appomattox, Va. Write Michael A. Pekar, Broker, P .O. Box 134, Buckingham, Va., or Phone Buckingham 2467.
(5-14-3tc)

Sale:
LOTS: 2½, 7, and 9 miles from town.
Timberland: Approx. 200 acres, some pine and hardwood timber. Very reasonable. On paved road. Within 10 miles of town.
Write: Michael A. Pekar, Broker, P. O. Box 134, Buckingham, Va., or Phone Buckingham 2467.
(5-14-3tc)

For Sale: 100 Locust Posts. Fifty cents (.50c) each. Cut before sap ran.
R. W. Babcock
(1tp) Appomattox, Va.

For Sale: Good used upright Piano. In good condition.
—Phone Circle 8-2113.
(1tp)

For Sale: 1954 Ford, 4-Door Customline V-8, radio and heater. Reasonable price. Reason for selling, have joined Air Force. Call 5215, or see J. A. Martin, Jr., Spout Spring, Va.
(1tp)

For Sale: 1952 Ford Customline, 4-Door, Alpine Blue, 6 cylinder. Excellent condition. One owner. Must sell by June 6. Contact:
W. P. Lawrence, Phone 4451, or write: Ella Mae Stoneburner, Rt. 1, Box 196 A, Appomattox, Va.
(1tc)

For Sale: Used Field Fence, woven wire, Barb wire. Small Houses for poultry or swine, easy to move. Steel Barrells, Half Barrells, Hog Crates. Tractor Plow. Electric Chick Brooder, Fertilizer Spreader, Walking Plows. Can be seen Saturday and Sunday. Inquire at Russell Woodson's Service Station, Spout Spring, Va. —J. A. Phillips.
(1tc)

IN JUST 15 MINUTES
IF YOU HAVE TO
SCRATCH POUR ITCH—
Your 48c back at any drug store. Apply ITCH-ME-NOT. Itch and burning disappear! Use instant-drying ITCH-ME-NOT day or night for eczema, ring-worm, insect bites, foot itch, other surface rashes. TODAY at Spencer Drug Store.
(5-7-4tc)

FOR SALE

For Sale: Collie Pups. Sable and White. Registered A K C Three months. Makes finest pets and companions.
(1tc) Phone WEllington 3-6719.

FOR ATHLETE'S FOOT
USE KERATOLYTIC ACTION
BECAUSE it sloughs off the infected skin. Then watch fresh, healthy skin replace it. Get instant-drying T-4-L liquid, a keratolytic, at any drug store. If not delighted in 3 days, your 48c back. Use T-4-L FOOT POWDER too—gives antiseptic, soothing protection. NOW at Spencer Drug Store.
(5-7-4tc)

For Sale: Good Used Tractor Mowers.
(1tc) Pulliam Motor Sales, Appomattox, Va.

Candidate's Card
County Election

TO THE VOTERS OF
APPOMATTOX COUNTY:
I am a candidate for the office of Sheriff of Appomattox County, subject to the Democratic Primary of July 14th, 1959. If elected, I promise to discharge the duties of the office to the best of my ability, and give the office my personal attention. I expect to hold the Office for the term for which elected, and have no idea of resigning and having some else appointed. I believe my experience as Deputy Sheriff for the late H. W. McKinney fully qualifies me for this position.
The rumor that is being circulated that I am not a candidate for this office is not true. I will appreciate your vote and support.
Sincerely,
D .A. Conner.
(4-30-3tp)

To the Taxpayers
and My Friends of
Appomattox County:
I am sorry that I have been unable to come around and see you good people, but knowing me as long as you have, I believe that you had rather that I stay in the office and attend to the business for which you elected me. I appreciate your support heretofore and trust that you will continue the same.
As ever, your friend,
J. H. O'Brien,
Commissioner of Revenue.
(5-14-tfc)

To The Voters of
Appomattox County:
I have filed as a candidate for the Office of Commissioner of the Revenue, subject to the Primary Election of July 14, 1959, I hope to see each of you personally prior to the election. I solicit your vote and support and promise, if elected, to render fair, courteous and faithful service to all our citizens.
Your Friend,
John Curtis Caldwell.

Candidate's Card
To The Citizens of
The Town of Appomattox:
I am a candidate for re-election to the office of Mayor of the Town of Appomattox, subject to the town election this June. I sincerely solicit your vote and support, and pledge my best service for the continued welfare of our fine community.
C. T. Moses, Jr.

Candidate's Card
I wish to inform the voters of my county that I am a candidate to succeed myself as Sheriff. It is my sincere desire, based upon my past training and experience, to perform the duties of my office efficiently and faithfully to the best of my ability. My past official record as Sheriff, the duties I perform, dates, hours, cases worked on, papers served, hours worked, miles traveled, is open for investigation in my office for anyone. It is my pleasure to serve you as Sheriff, and I need the Job and I need your vote and support which will be sincerely appreciated.
David T. Robertson,
Sheriff.
(4-16-tfc)

To The Voters of
Stonewall District:
I will be a candidate for re-election for the office of supervisor from Stonewall District of Appomattox County, subject to the Democratic Primary Election to be held on July 14, 1959
I will deeply appreciate your vote and active support, and if re-elected, I will continue to represent the people of this district honestly, and sincerely, and carry out the duties of this office to the best of my ability.
Otho W. Martin, Jr.
(3-19-tfc)

Put In His Place
Husband: Why does a woman say she's been shopping when she hasn't bought a thing
Wife: Why does a man say he's been fishing, when he hesn't caught a thing?

WANTED

Wanted: Am available for work on gardens, lawns, hedge cutting, getting up hay or general labor. Work by the hour or by the job. Can be reached by leaving word at Babcock's Store. —Paul Bowers.
(1tp)

Help Wanted
DEALER WANTED in Appomattox County. Also Buckingham Co. 200 farm-home necessities— medicines, vitamins, spices, foods, DDT, etc., well known every county. For particulars write Rawleigh's, Dept. VAE-510-142, Richmond, Va.
(5-7-4tp)

WANTED
For New York Buyer For Retirement Home. Small colonial House or Cottage, with living room, dining room, large Kitchen, 2 or 3 Bed Rooms, Bath, Good Fire Places and a few acres of woods.

WANTED: 10 - 20 Acres of Land and House with as many rooms as possible, between 10 and 12. Physical condition unimportant. Will remodel.

Enquiries Daily for Homes, Farms, Business, and Lots in this area. List your property for sale with Stroud Realty, Inc., World's Largest, Offices Coast to Coast. 4 big catalogs published yearly which have nationwide distribution. Contact:
James R. Redding, Broker
Appomattox, Virginia
Office over Bank of Appomattox
Dial 2664 Home: Dial 3112
Insurance and Real Estate
(4-2-tfc)

SPECIAL NOTICE

TAXI SERVICE
DEPENDABLE ...FAST
MITCHELL'S CAB
Home Phone, Night or Sunday: 2381
Cab Phone: 3663. Call us for dependable, courteous service.
(5-14-2tp)

Our Office is able to give you complete and up to-the-minute insurance service for all your insurance needs.

Let us take the worry off you and look after your interests. See, phone, or write us today.

J. A. BURKE & COMPANY
APPOMATTOX, VIRGINIA
Phones 3191 — 3681
(4-30-tfc)

THE APPOMATTOX
MINIATURE GOLF COURSE
at the intersection of 26 & 460
will open
SATURDAY MAY 9
It opens at 4:00 P .M. week-days, and 1:00 P. M. on Sat. & Sundays. Church and other groups may have special prices.
Green fees: 25c, Mon.-Thurs. 30c: Fri., Sat., & Sun.
Everyone is invited to play.
(5-7-2tp)

Check our PRICES.
Check our EQUIPMENT.
Check in reference to
our SERVICE.
Check with your NEIGHBORS.
And you, too, will want us to drill your well and install your pump.
P. O. Box 937.
Dial Victor 6-2739.
FALWELL WELL CORP.
Lynchburg, Va.
(5-14, tfc)

NO WATER — NO PAY
MOORE WELL BORING
AND DRILLING CO.
We do not drill by air, but we guarantee water anywhere.
We do not use plastic casing, as we cannot drive it and find that it will break and burst when we drive it. —$3.50 per foot.
We are still using galvanized casing.
Henry Chenault: Appomattox 2048.
Henry Smith, Lynchburg: VI 6-7658
or Doyle Moore: Rustburg, Elbgewood 2-4821. Box 97, Rustburg, Va.
(3-12-tfc)

Two Russian women tourists hail friendly U .S.

Union leaders rebuffed chance to meet Castro.

WANTED TO BUY

NOTICE: Will pay $8.00 a piece for tires suitable for recapping.
Webb's Tire Service
Route 460, Appomattox. Phone 8801
(7-3-tfc)

WE ARE NOW PAYING
Following prices on all grades scrap iron:

Auto bodies, fenders, etc., free of glass, wood, rubber, per hundred pounds .... .50c

Mixed Scrap Iron — per hundred pounds . . . .70c to $1.00.

Cast Iron, per hundred pounds $1.60

Highest prices paid for all metals and rags. Secure our prices before selling.

Lynchburg Iron & Metal Co., Inc.
Park Ave. & Kemper St.,
Lynchburg, Va.
Tel—Victor 7 - 4401.
(1-1-tfc)

Wanted To Buy: A Treadle Sewing Machine.
Flora Belle Williams,
Phone: Appomattox 4891.
(1tp)

NOTICE

NOTICE: The Service Station and Taxi Business formerly owned by the late R. B. Boney, Jr., is now owned by Ernest S. Chenault. I would like to thank our customers for their patronage in the past.
Mrs. R. B. Boney, Jr.
(1tp)

WELL DRILLING CO.
FARMVILLE
Competitive prices, Terms, Guaranteed Workmanship, 4" & 6" wall or Old Wells Drilled Deeper. Write or Phone 1095—Collect, Farmville Well Drilling Co., Farmville, Va.

RESOLUTIONS
WHERAS it has pleased Almighty God, in His all-wise providence, to take unto Himself on April 28, 1959, our esteemed friend and officer, Thomas Walker Moses; and
WHERAS he had been a life-long citizen of Appomattox County, and his life was interwoven with the political, business and religious interests of the community, where he had been honored with positions of trust, all of which were faithfully and diligently performed; and
WHERAS HE HAD BEEN A MEMBER OF The Board of Directors of this Institution since July, 1943 and had, by his sound business judgement, wise counsel and dependability won the respect and admiration of all with whom he was associated, and rendered an invaluable service to the progress of this Bank, THEREFORE BE IT RESOLVED:
FIRST—That we, the members of The Board of Directors of The Farmers National Bank of Appomattox, Va., acknowledge with deep appreciation and profound gratitude the service which has been rendered by our co-worker, and record this tribute of respect to the memory of him, who wrought well, and whose departure has left a vacancy, which will be keenly felt and deprive this Board of a trusted member and the County a valued citizen.
SECOND— That we express to his bereaved family our sincere sympathy, and commend them to Him, who is the source of all comfort and help.
THIRD— That a copy of these resolutions be sent to the family, a copy spread upon the minutes of this Board and a copy published in The Times-Virginian.
Mary B. Murphy
T. DeWitt Evans
Jessalyn Drinkard Com.
Board of Directors of
The Farmers National Bank
Appomattox, Va.
(1tc)

FOR RENT

For Rent: 6-room house, wired for electric stove. Garden, wood and poultry house. Can be seen Saturday and Sunday. Inquire at Russell Woodson's Service Station, Spout Springs, Va. —J .A. Phillips.
(1tc)

For Rent: One house, 4 rooms and bath downstairs, with attic, basement, hot and cold water and floor furnace heat. Two miles out of Appomattox. Phone 4055, or see
(1tp) Warren D. Carter.

CARD OF THANKS

CARD OF THANKS
The children of Mrs. Neal Harvey wish to express their deepest appreciation to their friends and relatives for food and flowers and all kindnesses shown them during their recent bereavement.
(1tp)

CARD OF THANKS
We wish to thank our friends, neighbors and relatives for each act of kindness, sympathy and cards, during the illness and death of our mother, Mrs. A. A. Mayberry.
—The Mayberry Children.
(1tc)

Drug therapy enabling hospitals to free patients.

In FASHION Now

Dress for your physical type. Choose clothes that flatter your figure and emphasize your coloring. Whether you're tall or short, chubby or slender, avoid the obvious.

Slouching posture won't decrease your height. Tall hats, platform shoes, and built-up hairdos will not increase your height.

Fluid, shining fabrics literally point up a bony structure and tight fits reveal bulges. It takes an almost perfect figure to look good in fluid, clinging fabrics, and no one looks good if clothes fit too tight—regardless of the latest trend of some Hollywood stars.

What any lady of fashion should do is to study the more subtle use of line, color and texture of clothes becoming to her build. This is a bit of advice that is always in style.

Take the latest fashion and adapt it to your own personality and body type. Th today because signers and ing it for you of versions of shoes, bags, a suits, almost you can name tle trouble, it flattering vers you may desir

To be well to be approp your appearan ality and for ta ing a great de on clothes is n poorly dressed and leisure are good taste. Wh limitless mone nation and co

The newest from all over the America available with and amazing lo levels.

Appomattox

Mitchell urg bor bill.

GET YOUR
Lawn Mow
Sharpened
Reel Hand Mowers Sharpened for .....
Reel Power Mowers Sharpened For. . .
EXPERTLY SHARPENED BY MAC
Also complete line of new lawn mowe ment.
Appomattox Hardware C
PHONE 3131 APPOMA

Marshall's Dep S
APPOMATTOX, VIRGINIA
Girls - Ladies
Sport Blouses
.98 — 1.98
JAMAICA
Shorts
GIRLS 1.69
LADIES 1.98
Swim Wear
Styled with you in mind
Size 32 - 44 5.95
STRAW HATS
.49 .98
Baby Doll
Pajamas
GIRLS .98
LADIES 1.98
Sandals - Flats and canvas
SHOES
1.98 — 2.98
Boys —
Short
Sport
BOYS 1.49
MEN 1.
Ivy Polis
PA
Charcoal - S
Bla
ALL SIZE
Swim
BOYS .7
MEN
Little
Boxe
Size 2 - 6
B O
Bermuda
Size 3-1
M B
Summer
CREPE SOL
B O
Tennis &
1.98 -
Visit the Garden Club Flower Display
This Friday and Saturday
OPEN THIS FRIDAY EVENI

Historic Appomattox Gave Unity and Peace to America

TIMES-VIRGINIAN

A LIVE WEEKLY NEWSPAPER AT HISTORIC APPOMATTOX COURT HOUSE VIRGINIA

A Growing Newspaper In A Growing Town

VOLUME 61 NUMBER 21 APPOMATTOX, VIRGINIA THURSDAY MAY 21, 1959 Subscriptions Rates $2 Per Year

Father Oakleaf

by c. h. r.

...year, Mrs. W. A. Moon... of Spout Spring, was in ... bring us some splendid ...old Roses from her gar... were just lovely, and do ...be thinking of us.

...came in and dining the ...convention made such a ...of wisdom, I asked him ...it down for me. He said it ...carved in granite on an es... ...ment midway between St. ...Minneapolis. The wording: ...perfection, but per... ...to suffice."

...for our Hixburg corres... Her story this issue about ...Long "Last Pamplin Blues"

...Mrs. George Langran ...is home very lovely ...We had occasion to visit ...them some recently, and we ...and about how livable and ...cozy. Only wish we could ...attractive premises.

...advancing age: When the ...mirror when you go to a ...cap and ask for a "flat top" ...cause there just is not the ...hair on your head!

...that George Buchanan is now ...for this county for the ...U. S. Savings bonds. Appo... ...has met 29% of its quota ...last month were ...Quota for the year is ...Thru far in 1959, sale of ...U. S. Savings Bonds is $30,...

...you are interested, Beth... ...is holding a guided tour ...of museums and childhood ...

...is to the approaching ...election, there has been more ...and fewer cigars than ...

...I am sure there is a known ...but I just wondered why ...Chapter of Elkah and the ...Chapter of 2nd Kings are ...

PLIN GIRLS DEFEATED

...girls of Pamplin Elementary ...defeated a softball team ...last Friday. Played three ...with other schools, winning ...games.

...Mrs. Mary Jane Coleman ...Mrs. Ruby Moore, ...Mrs. Ethel Mae Coleman ...

...May 26: Agent and ...meeting in Meck... County.

...May 26: Trinity Club ...at 2 P. M. with Mrs. Ada ...Demonstration will be ...Mrs. Sidney Moore.

...May 27: The County ...Demonstration Committee ...at home agent's office, at ...

...May 28: Clover Hill ...at 7:30 P. M., at the ...of Mrs. J. L. Torrence, with ...Mrs. T. Covington as co-hostess. ...will be given by ...Mary Burgess Gardner and Mrs. ...

...May 28: Oakgrove ...meet at 2 P. M. with Mrs. ...Reynolds. Demonstration will ...given by John P. Taylor, ...of County Lane Club.

...Appomattox Elementary S. C. A. ...meeting of the Appo... ...Elementary School S. C. A. ...May 1. The president, Jim... ...presided. A May Day ...held, with all rooms ...participating. The queen was Bar... ...Duke was accompanied ...by her honor, Myrtle Christ... ...and donut.

...Five-Pointers were recognis... ...Reporter: Gloria Doss .

...Men's economic aide warns ...

...Appomattox is a growing town.

Expect 60 To Graduate at Local H. School

Argentina Teacher To Visit Here

Next week, Appomattox County will be host to an International Farm Youth Exchange Student. Miss Emma E. Rocha, of Argentina, will be in the home of Mr. and Mrs. O. W. Martin, Jr., from May 25 to June 8, and in the home of Mr. and Mrs. Richard Webb from June 13 to 22.

Miss Rocha has a farm background in Argentina, but at the present time is an elementary school teacher. She is the fourth IFYE to visit Appomattox County in the past three years.

In 1957, Miss Maria Lauwen, of the Netherlands, visited in the home of Mr .and Mrs. John L. Harrison. Last year, two IFYE's from Pakistan, Hannan and Amir, were in the homes of J. W. Smith, John Cole, W .E. Bondurant, Jr., and John Hix.

Notice To Public From Local Physician

Notice To The Public:
Dr. S. C. Boyce is not practicing in Appomattox any longer. We will have two physicians, Dr. Jack Mathews and Dr. Al Thacker, to start in same office that was occupied by Dr. Boyce, on July 1, 1959. I will try to see as many patients as possible, but time will not permit me to make too many house calls. So, if possible, please come to office. We will be open each week day, except Wednesday, from 8:30 A. M. until 6 P. M., and on Sunday, 8:30 A .M. to 9 A. M. I ask your continued cooperation.
C. G. O'Brien, M. D.

Wingfield New Jaycee President

The Appomattox County Junior Chamber of Commerce elected the following officers for the year 1959-60, at the regular meeting Monday, May 18:
Richard Wingfield, president
Ed Cawthorne, Internal vice-president
Bill Jamerson, External vice-president
Robert Trent, secretary
John Hall, treasurer
Frank McCann, State Director
James Cowin, Jack Layne, Ralph King and Sam Ferguson III were elected to the board of directors for two-year terms. Kenneth Cole has one year left on a two-year term on the board.
The Jaycee installation banquet will be held at the Elementary School cafeteria on Wednesday, May 27, at 6:30 P. M.
Mr. Ivey Holland presented an outline of the activities of the Cub Scouts and requested that the club consider sponsoring such a Pack in Appomattox. Appomattox has not had a Cub Scout Pack for several years. The matter was referred to a committee.

POPPY SALE HERE SATURDAY

"To Show That We Remember, Wear a Poppy!"
This is the appeal that will greet Appomattox citizens on the morning of May 23, from the American Legion Auxiliary's Poppy Day volunteers. That day everyone will be asked to wear a poppy as a personal tribute to America's war dead. Wearing a poppy on Poppy Day is the way to show that we are grateful to those who gave their lives in our country's defense, says Mrs. Burke Guill, the Auxiliary's Poppy Day chairman. A corps of volunteers from the Auxiliary and other groups has been organized by Mrs. Guill to distribute the memorial flowers in all parts of the town on Friday, May 22 and Saturday, May 23. The volunteers will receive contributions for the Auxiliary's work in behalf of disabled veterans and needy children of veterans. The poppies have been made by disabled veterans in Kecoughtan Hospital.

MURRELL FERGUSON TO HEAD LOCAL LIONS CLUB

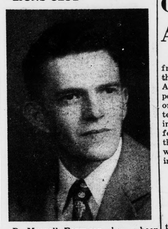

R. Murrell Ferguson has been elected president of the Appomattox Lions Club, and will be installed at a ladies night occasion late next month. Other officers elected at the regular meeting last Thursday evening were: 1st vice-president, David T. Robertson; 2nd vice-president, James A. Smith; 3rd vice-president, Ivey Holland; secretary and treasurer, J. Newton Jennings; Tail Twister, M. A. (Buddy) Hertcall; Lion Tamer, C. C. Poe.

H. T .Barger and T. M. Trent were elected to the board of directors for two-year terms. Cecil J. Rowe and Robert V. Leffers have a year left of two-year term to serve on the board, which is made up of the above, plus all past presidents.

The Lions Club reported that it spent $1,168.47 on community activities last year. An additional $344.60 was spent on glasses and support of Hunton Memorial Eye Bank.

Ferguson will succeed Charles R. Thomas, who has served ably as Lion president during the current term. Installation banquet will be held June 23.

VERA PUPILS HAVE ENJOYABLE OUTING

On May 14, thirty-eight pupils of Vera School ,with their teachers, Mrs. A. W. Covington and Mrs. John W. Gunter, enjoyed a pleasant all-train ride. The group left the school at 9:15 A. M. and went directly to a soft-drink bottling plant in Lynchburg. They were taken on a tour of the plant and served soft drinks. At Miller Park a picnic lunch was enjoyed, picture were taken, and enough food remained for the children to feed the squirrels. After lunch, the group went to the Norfolk and Western Railway Station, and at 12:42 P. M. boarded an east-bound train for Appomattox. This was a thrilling experience, since many in the group had never ridden a train. They were met at Appomattox by their faithful bus driver, Mr. Deaner, stopped for refreshments and then returned to Vera by way of a stop at the Park Museum at Old Appomattox. Arrival again at Vera was at 3:00 P. M.

WOMACK HEADS EVERGREEN P.-T. A.

At the regular meeting of the Evergreen P.-T. A. on Monday night, May 18, the following officers were elected to serve for the coming year:
President, J. C. Womack
Vice-pres., Mrs. J. P. Baker
Secretary, Mrs. Ryland Staples
Treasurer, Mrs. A. C. Ranson
Reporter, Mrs .J. K. Hamilton.

TO OBSERVE GOLDEN WEDDING

Mr. and Mrs. R. A. Wooten, of Spout Spring will observe their Golden Wedding Anniversary on Sunday, May 24, in the home of their son-in-law and daughter, Mr. and Mrs .Claude Jennings. Mr. and Mrs .Jennings, along with the honorees' son and daughter-in-law, Mr. and Mrs. Williamson Wooten, will be hosts for the occasion.

Relatives and friends are invited to call during the afternoon, between 2:30 and 5:00 o'clock.

Anderson assails Strauss at Senate inquiry.

Co. May Set Own Law On Attendance

Under authority of new legislation from the recent special session of the Virginia General Assembly, the Appomattox County Board of Supervisors has proposed to enact an ordinance for compulsory school attendance. The proposed, advertised in today's issue of this paper, calls for compulsory attendance between the ages of seven and seventeen. It will be voted on at the next meeting of the board.

PAMPLIN SCOUTS TO STAGE PARADE

The Pamplin Girl and Boy Scouts troops and Cub Scout Pack will stage a parade Saturday afternoon at 2:00 o'clock. Organizations to be represented in the parade include: Girl Scouts, Boy Scouts, Cub Scouts, the Pamplin Volunteer Fire Department, and Virginia Division of Forestry.

The event is being conducted by the Rev. W. H. Chappell, Scoutmaster; Mrs. W. H. Chappell, leader of the Girl Scout troop, and Mrs. Estelle Fulcher and Mrs. Tivis Reeve, den mothers of the Cub Scout pack.

Parade is one of the topics being studied by Scouts during the month of May. The event Saturday has been scheduled as an activity to carry out the theme for the month.

Clubs To Plan Program For 1960

The County home demonstration committee, composed of club presidents, program development leaders and secretaries of the 16 home demonstration clubs, will hold one of its most important meetings of the year to make plans for the 1960 club program.

The meeting will be held in the home demonstration office on Wednesday, May 27, and will begin at 10 A .M. Members will bring a covered dish for lunch. The meeting will be presided over by Mrs. John H. Ranson, county chairman, and Mrs. H. B. DePew, secretary.

A report on the federation activities will be given by Mrs. John L. Harrison.

Miss Mary Hillie McCoy, East Central District Agent, will assist with the club planning.

Mrs. O. W. Martin, Jr., vice president, will be in charge of the program planning the general activities for the year. All clubs are urged to see that their representatives are present.

CHAPTER TO ATTEND HUB FEDERATION

Approximately fifty members of the Robert E. Lee Chapter, Future Farmers of America, will attend the Hub Federation annual spring outing Saturday. Jack Tibbs, of Pamplin, president of the local chapter, is also president of the Hub Federation, which is composed of nine F. F. A. chapters from the counties of Amherst, Appomattox, Bedford and Campbell. Members from these nine chapters will gather at Concord High School Saturday for their spring outing.

This meeting will feature a softball tournament to decide the champions for the year, a horseshoe pitching tournament, presentation of the Laurel Cliff Calf award, and the election of officers for the 1959-60 school year. After the tournaments a picnic supper of hot dogs and hamburgers will be enjoyed by the group in the open air. Mr. Ed Petty, vocational agriculture instructor at Concord, and the Concord F. F. A. Chapter will be hosts for the occasion.

Clubs To Plan Program For 1960

The County home demonstration committee, composed of club presidents, program development leaders and secretaries of the 16 home demonstration clubs, will hold one of its most important meetings of the year to make plans for the 1960 club program.

The meeting will be held in the home demonstration office on Wednesday, May 27, and will begin at 10 A .M. Members will bring a covered dish for lunch. The meeting will be presided over by Mrs. John H. Ranson, county chairman, and Mrs. H. B. DePew, secretary.

A report on the federation activities will be given by Mrs. John L. Harrison.

Miss Mary Hillie McCoy, East Central District Agent, will assist with the club planning.

Mrs. O. W. Martin, Jr., vice president, will be in charge of the program planning the general activities for the year. All clubs are urged to see that their representatives are present.

CHAPTER TO ATTEND HUB FEDERATION

Approximately fifty members of the Robert E. Lee Chapter, Future Farmers of America, will attend the Hub Federation annual spring outing Saturday. Jack Tibbs, of Pamplin, president of the local chapter, is also president of the Hub Federation, which is composed of nine F. F. A. chapters from the counties of Amherst, Appomattox, Bedford and Campbell. Members from these nine chapters will gather at Concord High School Saturday for their spring outing.

This meeting will feature a softball tournament to decide the champions for the year, a horseshoe pitching tournament, presentation of the Laurel Cliff Calf award, and the election of officers for the 1959-60 school year. After the tournaments a picnic supper of hot dogs and hamburgers will be enjoyed by the group in the open air. Mr. Ed Petty, vocational agriculture instructor at Concord, and the Concord F. F. A. Chapter will be hosts for the occasion.

Anderson 4-H Club

The Anderson 4-H Club met May 15 at the Pamplin School. The 4-H Camp for August 3-8 was discussed. An electric program will be given June 6 and June 13, at Holliday Lake. The club decided which room project to have next year, and selected Forestry.
Reporter: Gloria Ransom.

Veterinarian To Locate Here Soon

Good news was received in Appomattox this week, when it was learned that a veterinarian plans to arrive here in about three weeks.

Calvin E. Sevy, D.V.M., is to be the new "Vet" in Appomattox.

He is a native of Oregon City, Oregon, born in 1927. He attended school at Caldwell, Idaho, entered the Army in 1950 and served for three years. His wife is the former Ann Nicar, daughter of Mr. and Mrs. John W. Nicar, of Bristol, Va. Sevy attained the rank of 2nd Lieut. in the Corps of Engineers, serving with the 109th Engineering Batallion in Germany. Upon returning to the States he went to Kansas and attended Kansas State College and received the degree of Doctor of Veterinary Medicine and a B. S. in Zoological Sciences. While in Kansas, a daughter, Sally Ann, was born. Recently, Dr. and Mrs. Sevy have lived in Dpriham, North Carolina, where he has been associated with Dr. W. H. Vanderbilt. The new Vet and his family are communicants of the Episcopal Church.

Dr. Sevy was in Appomattox last week-end. He has arranged for offices in the building formerly occupied by Jennings Conner on Anderson Mill Road. A letter from Dr. Sevy to this newspaper advises that he and his family plan to be in Appomattox in about three weeks. The people of the community and county will be happy to bid them welcome.

Horse Show Here May 30

The Appomattox Ball Park will be the scene of Appomattox's first Horse Show on Saturday, May 30. There will be two performances, at 1:00 P. M., and 7:30 P .M. The event is being co-sponsored by the Lions and Jaycees, with most of the proceeds committed to construction of the local high school athletic field.

Among the entries expected from other states, including Maryland, Tennessee, and North Carolina, will be Mr. Namron, a stallion valued at between $8,000 and $10,000 owned by Steppe Walking Horse Stables of Winston-Salem, N. C.

Local horses will be entered by T. M .Trent, D. M. Trent, K. C. Paulette, Z. E. Cheatham, R. G. Holt, Henry Beard, and others. Mr. Cheatham's entries include Cannon Ball 7 and 11, two of the South's finest road horses, as well as a fine harness horse.

Judges will be Mr. and Mrs. Johnny Evans, from Marietta, Georgia.

There will be one class exclusively for country pleasure horses. Only horses that have never been entered in a horse show will be eligible for this class.

Weather permitting, there will be a parade at 10:00 A. M. through the business district.

TALENT SHOW HERE SATURDAY NIGHT

A Rock & Roll Hillbilly Talent Show will be held at the A. H. S. auditorium at 8:00 P. M., Saturday, sponsored by the Appomattox Musicians' Association.

A splendid group of talented performers have entered the show, and the public is invited to attend and enjoy an evening of good entertainment.

Mrs. Harvey's 4-H Club

Mrs .Harvey's 4-H Club met May 15, at the Pamplin school. The secretary read the minutes and called the roll. The song leaders led in songs. Next year's projects was discussed. There was a report on "Robins," by Nancy Tibbs, and on the "Blue Gill" by Barabara Goin. The record books were handed in.
—Reporter, Mary Libby Tolley.

Religion in Soviet holds its own despite drive.

A total of sixty seniors are on the list of prospective graduates at Appomattox High School this year.

Clarence Grisham will be the class valedictorian and honor graduate. There has been a tie for the honor of class salutatorian, the second class scholastic honor, between Ann Cunningham and Peggy Godsey.

The list of prospective graduates:
Frances Sanders, Peggy Godsey, Clarence Grisham, Ann Cunningham, Etta Beale, Helen Martin, Virgin's Megginson, Louise Wood, Ralph Pankey, Glenn Morris, Dan Coleman, Dennis Torrence, Jack Tibbs, Jerry Harvey, Erma Shelton, Walter Hancock, Jack Henry, Sandy Burks, LaVerna Garrett, Barbara Gilliam, Jerry Martin, Mary Ransom, Mary Anna McDermon, Ida Covington, Dorothy Pullian, Bobby Conner, Bobby Garrett, Shirley Burge, Frank Burke, Eloise Bondurant, Demp Puckette, Ann Martin, Joan Puffitt, Fred Mitchell, Sandra Blythe, Terry Phelps, Gracie Jones, David Almond, Ruth Clapp, Charles Crawley, Dennis Drinkard, Joyce Nash.

Daphne Smith Opal Coleman, David Doss, Robert Burge, H. T. Wood, Phillip Scruggs, Virginia Franklin, Charlene Ranson, Ruth Johnson, Fred Johnson, Nancy Gallier, Raymond Ferguson, Cecil Woolridge, Wayne Doss, Joey George, Walter Wright, Albert Taylor, and Clyde Nash.

News Report Of Town Mayor

To the Citizens of
The Town of Appomattox:
You fine people are to be commended very highly for the wonderful support that everyone has given to the Clean-Up and Paint-Up programs. Let's everyone do our best to see that our premeise are kept as clean as possible.

Let me take this opportunity to thank the Appomattox Garden Club for the wonderful Flower Show that they sponsored last Friday and Saturday. This was a great help toward getting the people to Town, and furnishing entertainment for them. I also want to thank the Merchants Association for the nice parade which they sponsored.

The Appomattox Town Council held its regular monthly meeting on Monday, May 18.

The matter of a numerical and systematic numbering of all business establishments and residences was discussed at length. This matter was turned over to the Street Committee and I feel that by the June meeting this program will be ready to present to the Council for further consideration. I certainly feel that if a proper numerical numbering system is worked out and assigned to every business building and to all residences that it will be a great asset to our Town. Please cooperate with the Street Committee in every way that you can, should they contact you, in order to help expedite this program.

Again, I plead with all of you good citizens to cooperate with the town officers in every way you can to help toward our Safety Program. In order to make this a success and remove the driving hazards the officers need the cooperation of everyone, thereby reducing and I hope erasing all speeding and reckless driving in the corporate limits.

Your counsel and advice on all public matters is welcomed at all times.

Sincerely,
C. T. Moses, Jr.,
Mayor, Town of Appomattox.

ELEMENTARY SCHOOL CAFETERIA MENU

May 25: Vegetable soup with crackers, open-face sandwich with melted cheese, peaches, hot ginger bread, 1-2 pt. milk.

May 26: Great Northern beans with tomato catsup, candied sweet potatoes, green peas, hot biscuit with butter, cookie, 1-2 pt. milk.

May 27: Hot dog on roll with dressing, cole slaw, black-eyed peas, ice cream, 1-2 pt. milk.

May 28: Chicken salad with hot biscuit, 1-2 peanut butter sandwich with jelly, potato chips, pineapple pudding, 1-2 pt. milk.

May 29: Meat loaf, new boiled potatoes, mixed greens, hot yeast bread, jello, 1-2 pt. milk.

Subscription rate: $2.00 a year; payable in advance.